GENERAL

DRAWINGS AND NOTES ARE INTENDED TO DESCRIBE THE GENERAL EXTENT OF NEW CONSTRUCTION, COORDINATION W/ EXISTING CONDITIONS & TO HIGHLIGHT SPECIFIC SITUATIONS. THIS DESCRIPTION DOES NOT CONSTITUTE A FULL SUMMARY OF THE WORK REQUIRED FOR THIS PROJECT.

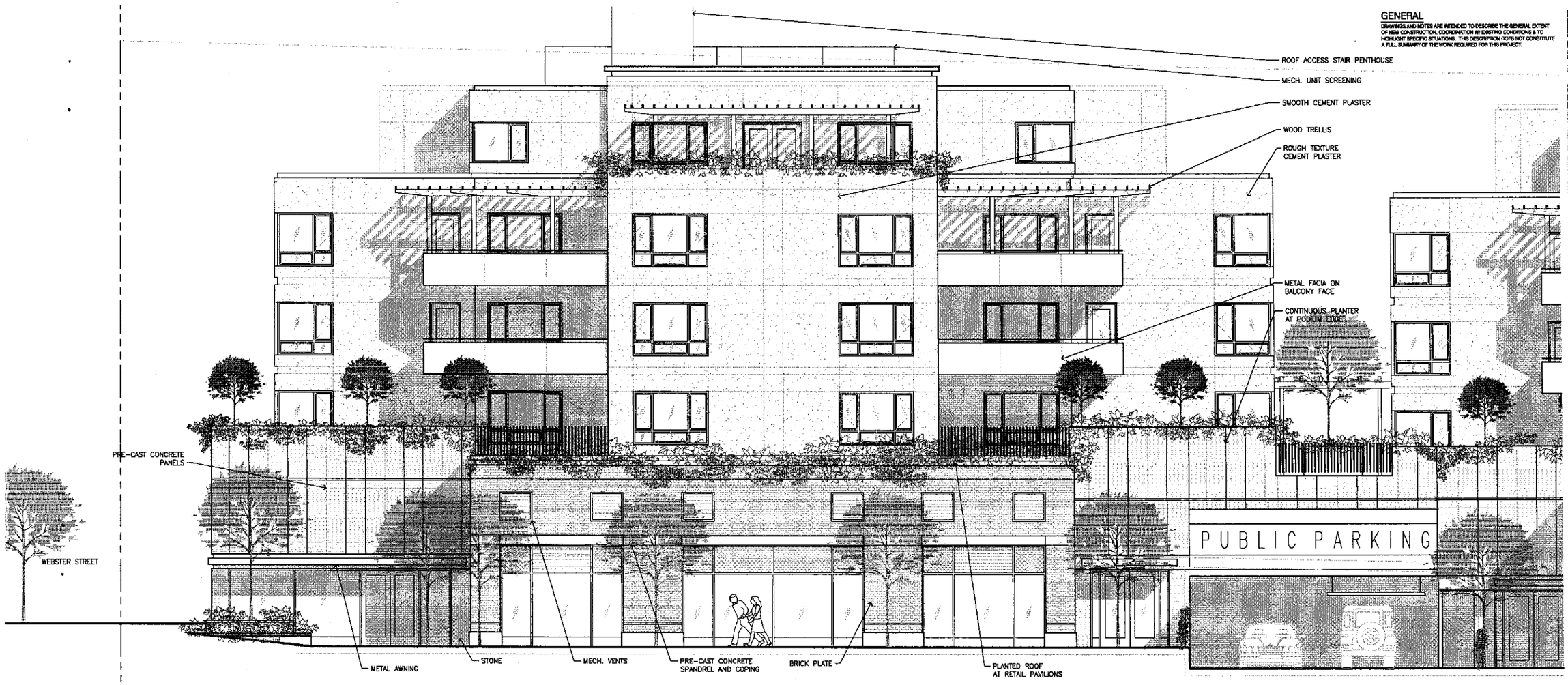

2 PARTIAL MISSION STREET ELEVATION
3/16"=1'-0"

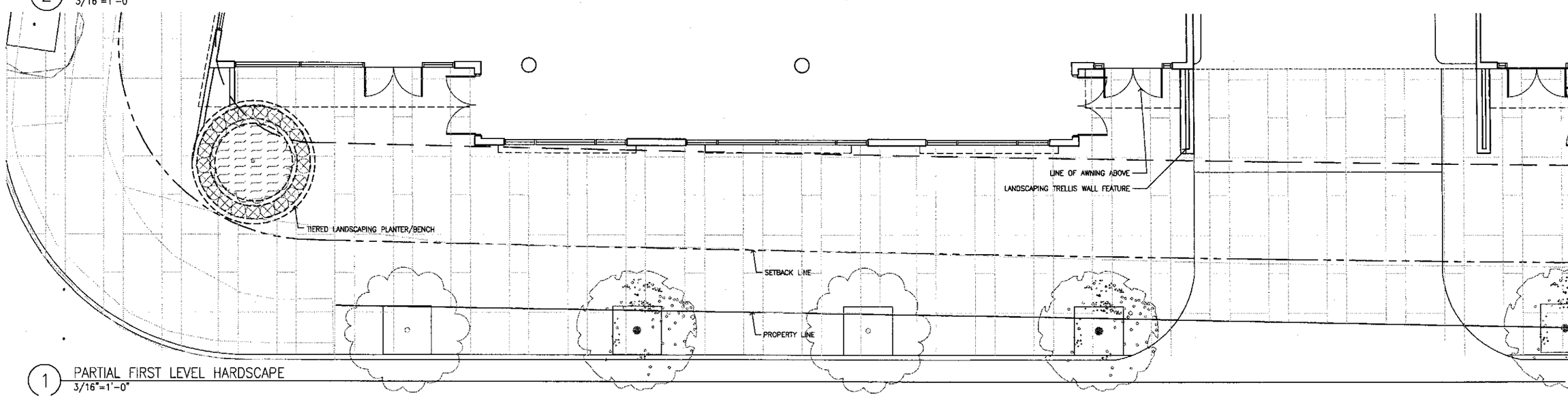

1 PARTIAL FIRST LEVEL HARDSCAPE
3/16"=1'-0"

COPYRIGHT © 2006 MICHAEL STANTON ARCHITECTURE – ALL RIGHTS RESERVED

STANTON ARCHITECTURE
555 DE HARO, SUITE 300
SAN FRANCISCO, CALIFORNIA
94107-2551
T: 415.865.9600
F: 415.865.9608

HANCOCK STREET

28000 MISSION BOULEVARD
HAYWARD, CA

ENLARGED PLAN AND ELEVATION

REVISED PLANNING SUBMITTAL REVIEW SET

Date: 12/18/06	Job #: 2506
Scale: N.T.S.	Sketch #:
Drawn: KT	Check: RDH

Drawing: A3.4