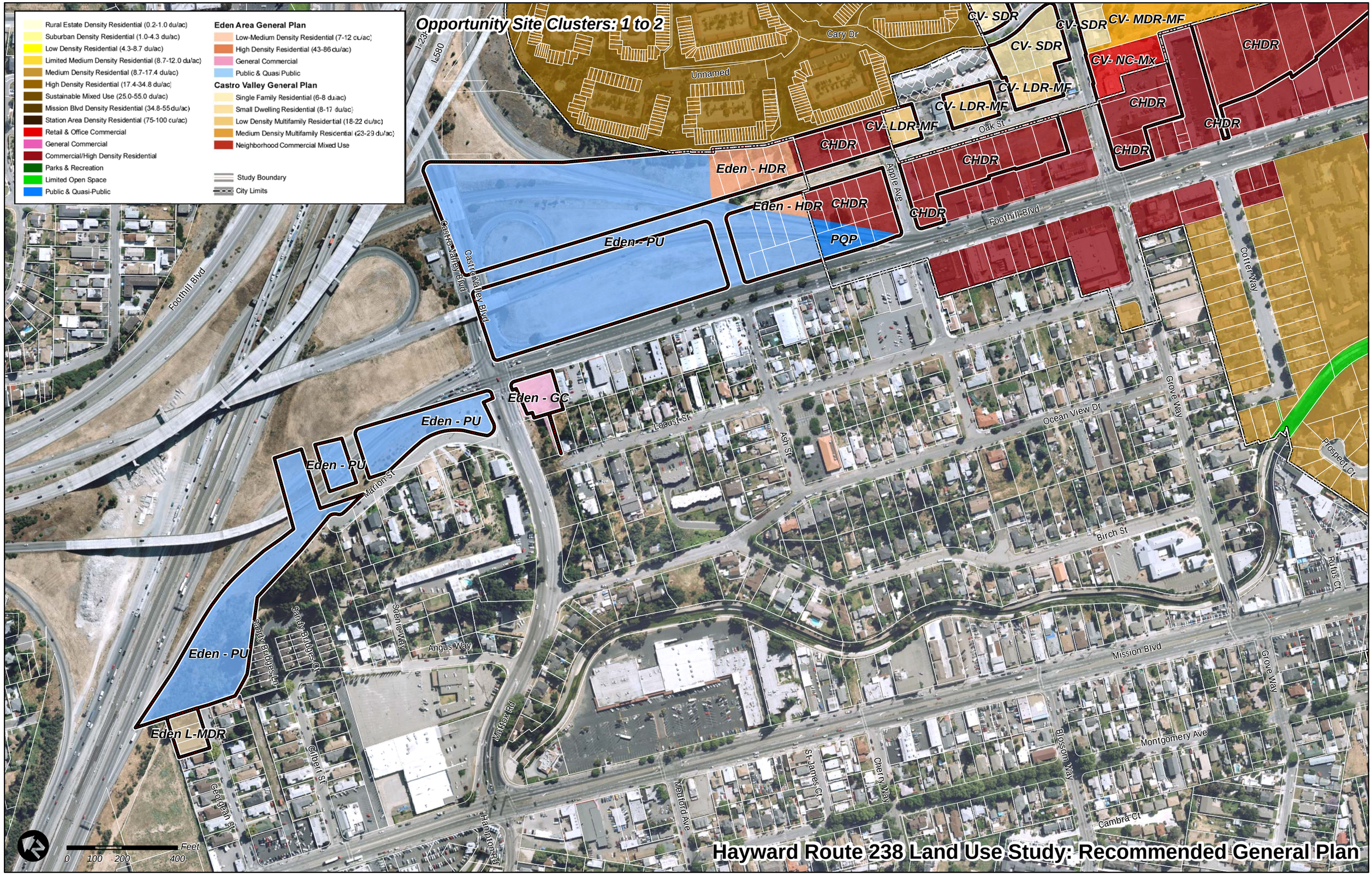

Hayward Route 238 Land Use Study: Recommended General Plan