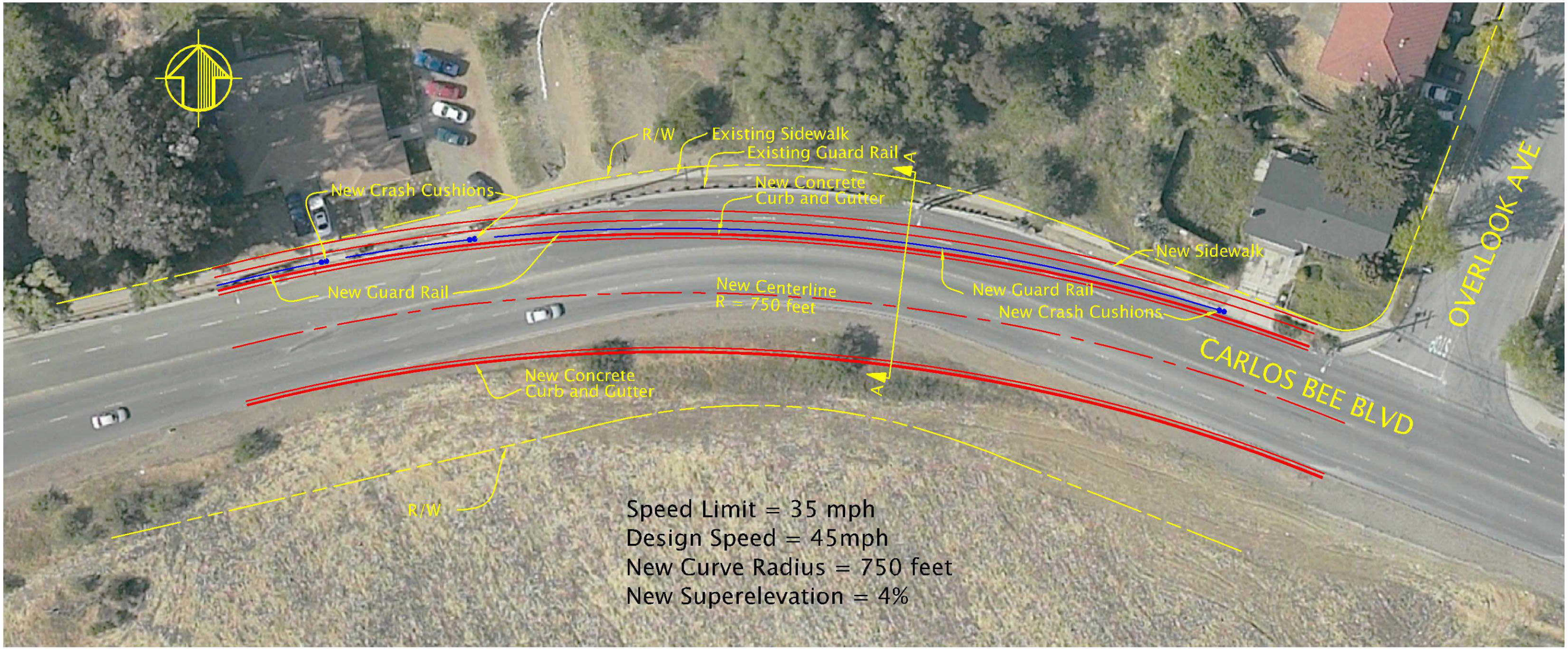

CARLOS BEE BOULEVARD REALIGNMENT WEST OF OVERLOOK AVENUE

Preliminary Layout Plan

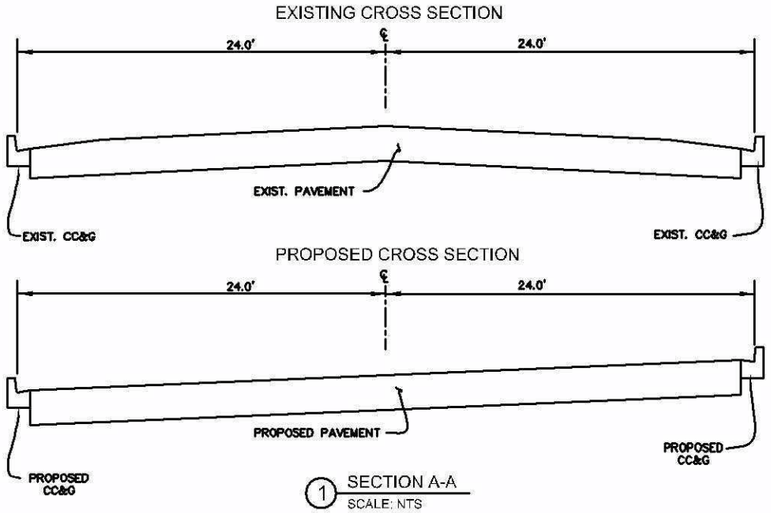

Exhibit A