CITY OF

HAYWARD

HEART OF THE BAY

www.hayward-ca.gov

ACCESS HAYWARD

The Hayward

Neighborhood Partnership Program

Building Community

Person

by

Person

The Hayward

Neighborhood Partnership Program

Building Community

Neighborhood

by

Neighborhood

The Hayward Neighborhood Partnership Program

Preview

Neighborhood Partnership Program Elements:

Phase I:

Relationship Building

Series of Community Conversations and
Building of Neighborhood / City Partnerships

Phase II:

Changing Expectations

Neighborhood Initiated Civic Engagement

Phase III, and Beyond:

Expansion and Sustainability

of Neighborhood Partnerships, Leaders and Organizations

The Hayward

Neighborhood Partnership Program

History of Neighborhood Partnership Program

Model for :

Neighborhood Meeting

2007

Summer

Auto Incident

Fairway Park Neighborhood

The Hayward Neighborhood Partnership Program

Participating in Program

1. Fairway Park
2. Schafer Park
3. Eden Gardens
4. Glen Eden
5. Prospect Hill
6. Downtown
7. W. Palma Ceia
8. Upper B St.
9. Skyview
10. South Hayward

In queue to start in 2010

11. Eden Shores
12. Jackson Triangle
13. Southgate

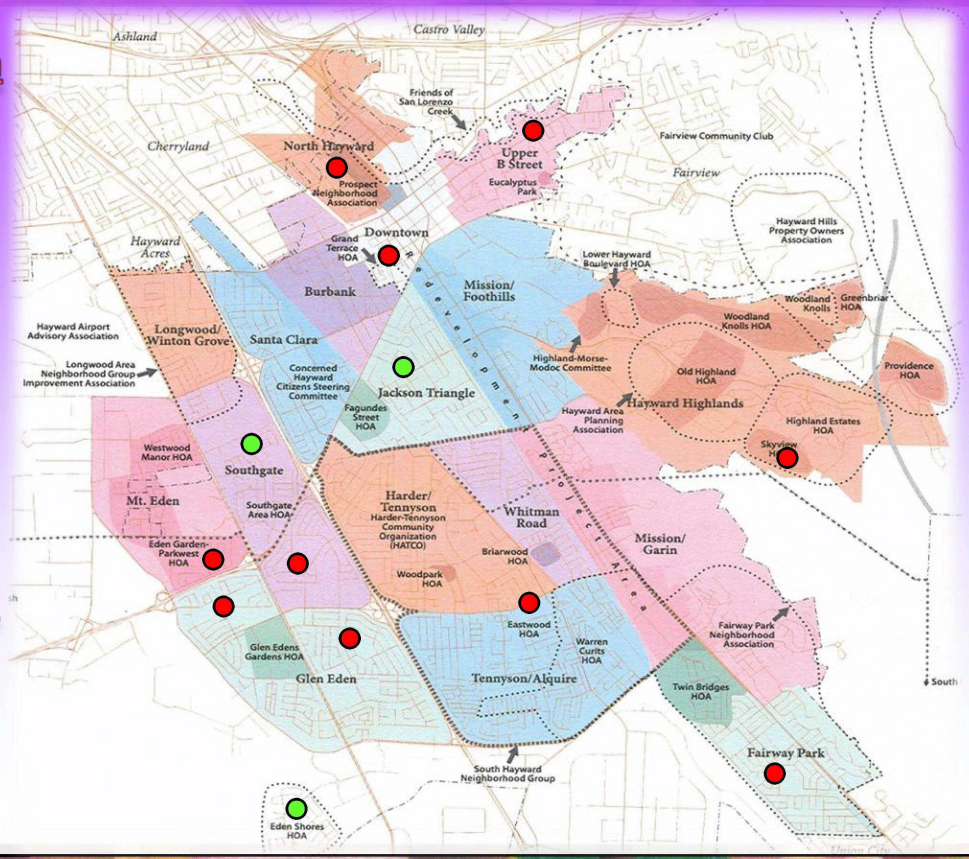

The Hayward Neighborhood Partnership Program

Direct Neighborhood Access to City Services

Significant Achievements To-Date:

Installation of:

- ✓62 Speed Lumps
- ✓48 New Street Lights
- ✓60 Street Lights Upgraded
- ✓43 Traffic Signs

The Hayward Neighborhood Partnership Program

Direct Neighborhood Access to City Services

Significant Achievements To-Date:

Traffic Control Modifications:

- ✓Street Striping
- ✓New Cross Walks
- ✓New Traffic Radar Sign
- ✓Installation of Rumble Strips / Bott Dots
- ✓Traffic Speed Surveys
- ✓Targeted Traffic & Parking Enforcement

The Hayward Neighborhood Partnership Program

Direct Neighborhood Access to City Services

Significant Achievements To-Date:

Other City Services:

✓Targeted Law Enforcement to address "Problem Houses", parking and traffic concerns, and other Neighborhood Safety issues,

✓Code Enforcement ,

✓Graffiti Abatement,

✓Pick-up of junk, garbage and debris dumped in the public right-of-way,

and more…

The Hayward

Neighborhood Partnership Program

$ - Fiscal Impact - $

City must re-align
its priorities and resources
to meet ***customized***
neighborhood needs

The Hayward Neighborhood Partnership Program

The Program is Built on Three Inter-linking Principles…

The City operates most effectively when doing so in partnership with the community it serves.

Many community issues are not resolvable by the City alone.

When community members organize, more can be accomplished than when individuals, and organizations, act alone.

The Hayward

Neighborhood Partnership Program

Program Elements

The Hayward Neighborhood Partnership Program

Phase I

Making City Hall Part of the Neighborhood:

Through a series of City-initiated Neighborhood Meetings

The Hayward Neighborhood Partnership Program

Phase I

Elements of Neighborhood Action Plans

Neighborhood Concerns	Responsible City Contact	Status of Action Steps (Including Timelines)	Notes (i.e. Community Resources)
1. Speeding traffic	1.	1.	
2. Poor street lights	2.	2.	
3. Vacant Properties	3.	3.	
4. Graffiti	4.	4.	
5. Crime			

The Hayward

Neighborhood Partnership Program

Phase II
Neighborhood-Initiated Civic Engagement

The City and neighborhoods are partners – Neither can do it alone

The Hayward

Neighborhood Partnership Program

Phase II
Neighborhood Support Programs Include…

The Hayward

Neighborhood Partnership Program

The Neighborhood Leadership Academy

The Hayward Neighborhood Partnership Program

Academy Subject Areas:

Making a Difference!

Democracy is not a Spectator Sport

The Lay of the Land

Neighborhood Action

The Hayward

Neighborhood Partnership Program

Phase II

Neighborhood-Initiated Civic Engagement

The

. . . .

The Hayward

Neighborhood Partnership Program

Phase II

Neighborhood - Initiated Civic Engagement

The N. I. C. E.

Hayward Neighborhood Award$ Program

The Hayward Neighborhood Partnership Program

Phase II

The N.I.C.E. Hayward Neighborhood Award$ Program

Do you live in a N.I.C.E. Hayward Neighborhood?

The Hayward Neighborhood Partnership Program

Phase II

The N.I.C.E. Hayward Neighborhood Award$ Program

$100-$500 Awards

Award for Neighborhood Environmental Sustainability

Best New & Long-Standing Neighborhood Organization Awards

No Neighbor Left Behind Award for Emergency Preparedness

Neighborhood Diversity Award

The Hayward Neighborhood Partnership Program

Phase II

The N.I.C.E. Hayward Neighborhood Award$ Program

$2,000-$5,000 Awards

Neighborhood Award for Volunteerism and Philanthropy

Neighborhood Award for Civic Engagement

Award for Overall Neighborhood / Community Improvement

The Hayward

Neighborhood Partnership Program

Get started with a …

Neighborhood Improvement Program Grant – up to $5,000

(N.I.P. Grant$)

The Hayward Neighborhood Partnership Program

Other Neighborhood Support Programs and Services Include:

Neighborhood Urban Forestry

Neighborhood Watch

Blight Busters!

Solar Neighborhoods

KHCG TASK FORCE CLEAN-UP EVENTS

- Neighborhood Teams -

The Hayward Neighborhood Partnership Program

Phase II

Neighborhood - Initiated Civic Engagement

Other Neighborhood Support Programs and Services Include:

Click:
www.hayward-ca.gov

ACCESS HAYWARD

Call:
(510) HAYWARD
(510) 429-9273

The Hayward Neighborhood Partnership Program

Phase II – Results:

Changes in Expectations and Culture

From:
City will fix our problems for us…

In the Community

To:
Neighborhood Taking Responsibility and Action

The Hayward Neighborhood Partnership Program

Changing Expectations and Culture

And in City Hall

From:
The "City" knows what is best for your Neighborhood…

To:
Re-aligning City priorities and resources based on needs Identified by the neighborhood.

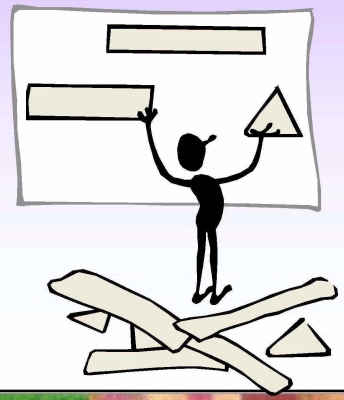

The Hayward

Neighborhood Partnership Program

Phase III and Beyond

Expansion and Sustainability of Neighborhood Partnerships Leaders, and Organizations

Through continued neighborhood leadership & neighborhood organization development and support

The Hayward Neighborhood Partnership Program

Phase III and Beyond

Expansion and Sustainability
Of Neighborhood Partnerships
Leaders, and Organizations

Through increased opportunities for
Non-English Speaking Community Members to participate…

Strengthening Neighborhoods
Building Community!

The Hayward

Neighborhood Partnership Program

Phase III and Beyond

Expansion and Sustainability
Of Neighborhood Partnerships
Leaders, and Organizations

And through the development and support of Neighborhood Networks

And Promote the Sharing of Information and Resources

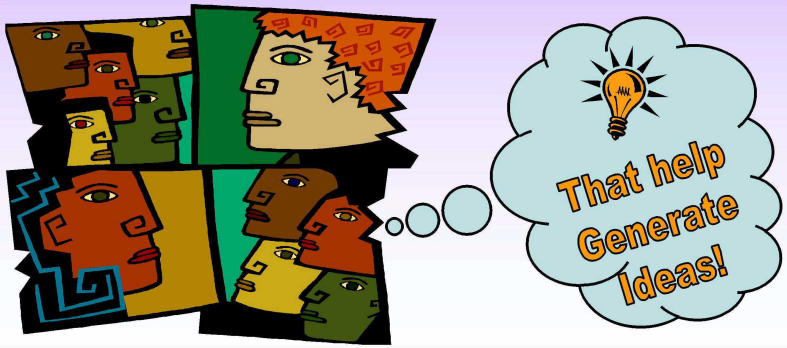

The Hayward Neighborhood Partnership Program

A final important note…

Neighborhood / Community improvement activities initiated by community members need not be hindered by the structure described in this Plan.

Have a Vision?

Ready to Go?

The City is Ready to Partner!

So, how will you take part in the...

CITY OF
HAYWARD
HEART OF THE BAY

Neighborhood Partnership Program

Strengthening Neighborhoods

Building Community!

The Hayward Neighborhood Partnership Program

Contact:

City of Hayward
Neighborhood Services
Administration
777 B Street, Hayward
(510) 583-4227
or Email:
David.korth@hayward-ca.gov

Or
Click:
www.hayward-ca.gov

ACCESS HAYWARD

Or Call:
(510) HAYWARD
(510) 429-9273

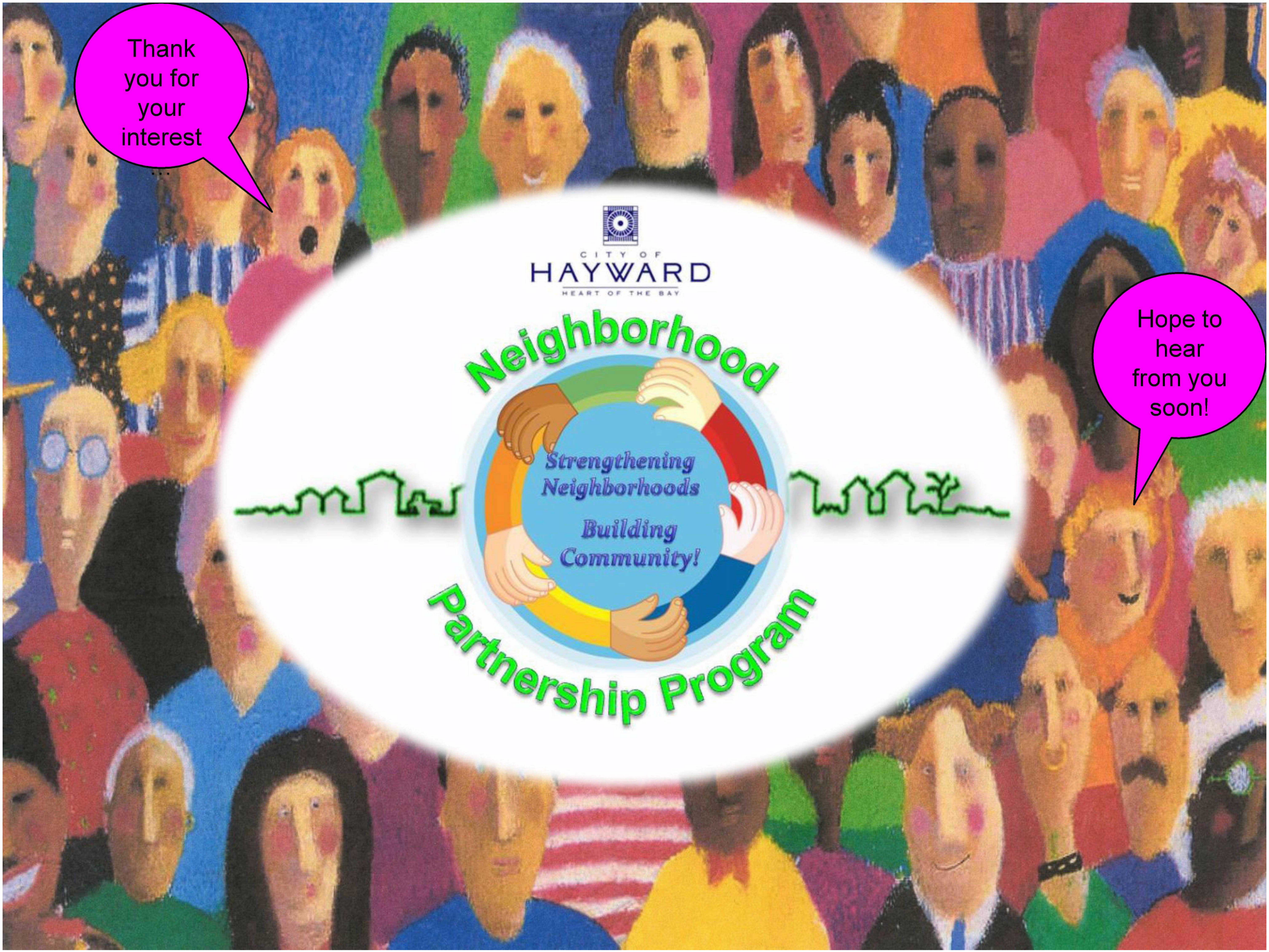
Thank you for your interest …
CITY OF
HAYWARD
HEART OF THE BAY
Neighborhood
Strengthening Neighborhoods
Building Community!
Partnership Program
Hope to hear from you soon!

CITY OF

HAYWARD

HEART OF THE BAY

www.hayward-ca.gov

ACCESS HAYWARD