CITY OF

HAYWARD

HEART OF THE BAY

SPECIAL PRESENTATION

MAYOR
MICHAEL SWEENEY

2006-2014

MAYOR MICHAEL SWEENEY

2006-2014

- Alameda County Mayor's Conference – Representative
- Council's Appointed Officers Committee - Member
- Council Economic Development Committee - Member
- Council Budget and Finance Committee - Member
- Keep Hayward Clean and Green Task Force – Liaison
- Hayward Successor Agency Oversight Board – Member
- Hayward Local Agency Committee - Member

COUNCIL MEMBER SALINAS

2010-2014

COUNCIL MEMBER SALINAS

2010-2014

- Council Economic Development Committee - Member
- Council Technology Application Committee - Member
- Library Commission – Council Liaison
- Personnel Commission – Council Liaison
- Hayward Literacy Plus Council – Representative
- Hayward Successor Agency Oversight Board - Member

The Crossings

Bridgeport

KB Home at Mt. Eden

Stonebrae – Village A

The Cannery Area

Bridgeport

Cannery Place

Tot Lot and Winton Underpass Parks

WINTON UNDERPASS PARK

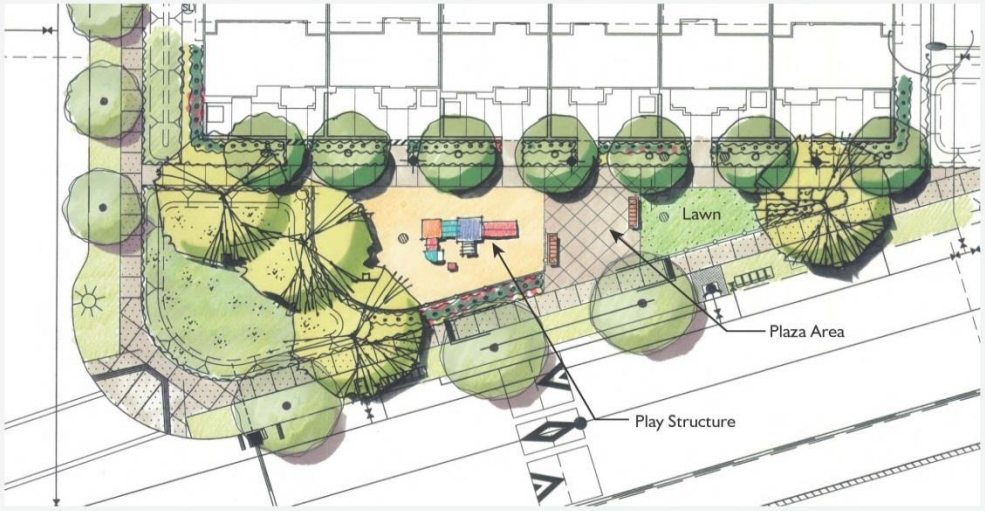

TOT LOT

KEY MAP

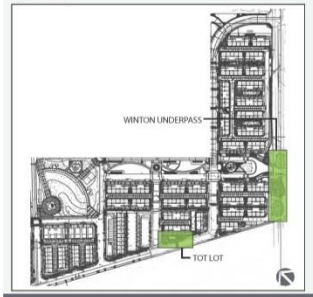

0 5 10 20

Panhandle Parks

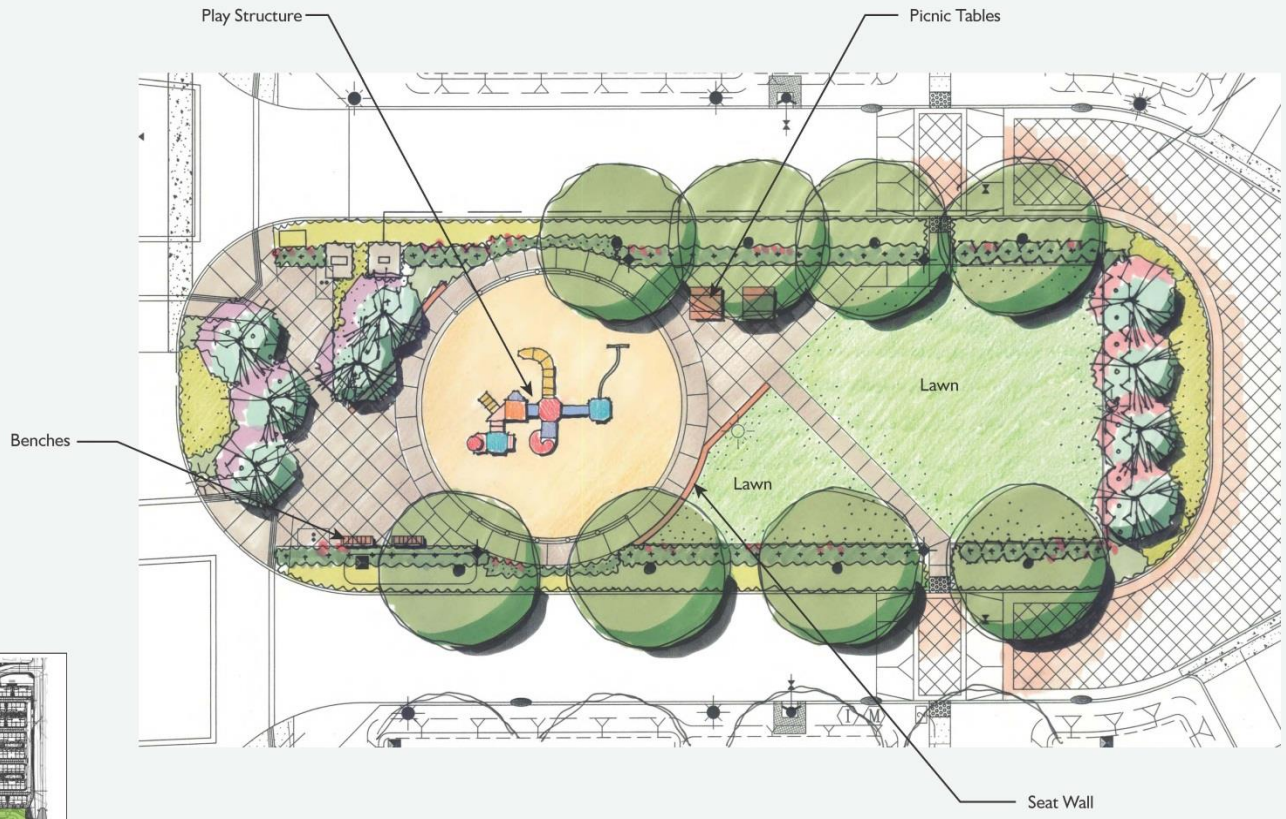

KEY MAP

0 5 10 20

GATES +ASSOCIATES PANHANDLE PARK HAYWARD, CALIFORNIA

ILLUSTRATIVE LANDSCAPE PLAN
APRIL 2013

Tower Park

KEY MAP

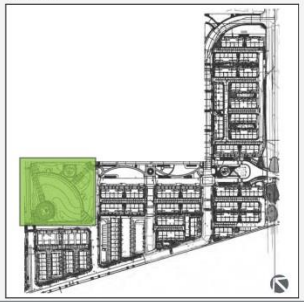

0 5 10 20

TCP Stonebrae

TCP STONEBRAE
Hayward, California

WEST ELEVATION
Scale: 3/16 = 1'-0"

Materials Legend:

- Flat Clay Tile Roof
- Metal Roof
- Cement Plaster
- Metal Veneer & Flashing
- Wood Veneer
- Exposed Steel
- Natural Stone Veneer

238 Corridor Improvement Project

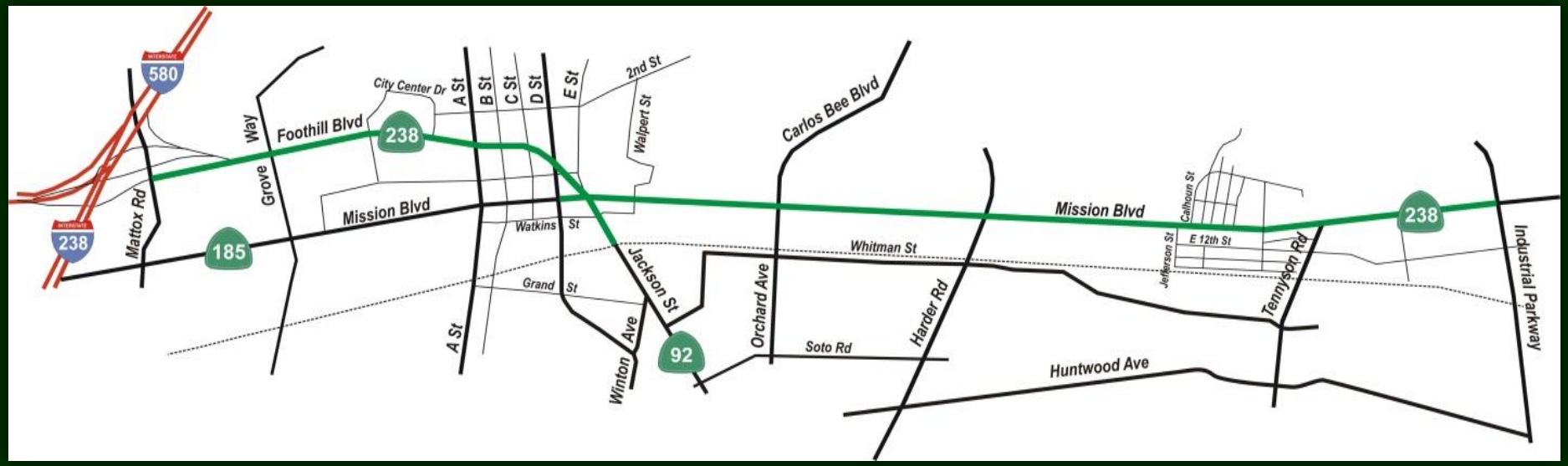
580
238
Mattox Rd
Way
Grove
Foothill Blvd
238
City Center Dr
A St
B St
C St
D St
E St
2nd St
Walpert St
Carlos Bee Blvd
Mission Blvd
185
Watkins St
Grand St
Jackson St
Winton Ave
A St
92
Orchard Ave
Soto Rd
Harder Rd
Whitman St
Mission Blvd
Calhoun St
Jefferson St
E 12th St
Tennyson Rd
238
Industrial Parkway
Huntwood Ave

DOWNTOWN HAYWARD
MISSION BLVD
FOOTHILL BLVD

DOWNTOWN HAYWARD

Piano-Key Crosswalks

SPEED LIMIT
35

CYCLEPATH
22510

New LED Streetlights

Adaptive Traffic Controls

Gateway Parks and Special Features

Burbank Elementary School

BURBANK
ELEMENTARY
SCHOOL

SCHOOL

HOME
GUEST

Murals

STAR ARTS 2012

BAY AREA RAPID TRANSIT
SEPT. 15, 1972
BART
HAYWARD SHORELINE
INTERPRETIVE CENTER
SINCE 1966
HARD
HAYWARD AREA
RECREATION & PARK DISTRICT
EST. 1944

HAYWARD
CARNEGIE LIBRARY
1906
HAYWARD FIRE DEPT.
C 1895
HUNT'S CANNERY 1930
HUNT
HUNT
HUNT
HUNT
HUNT
HUNT
HUNT
HUNT
HUNT
HUNT

"8" STREET HARDWARE 1933~
HAYWARD HARDWARE
HAYWARD HARDWARE
La IMPERIAL
SINCE 1972
HAYWARD AIRPORT 1942
HAYWARD EXECUTIVE AIRPORT
HAYWARD MUNICIPAL

St. Regis

OCHOA MIDDLE SCHOOL
1
BULLDOG PRIDE

All we are

WELCOME TO HAYWARD

1ST AV.
GARCIA AV.
2ND AV.
3RD AV.
PERRY AV.
4TH AV.
5TH AV.
6TH AV.
RUSSELL CITY
RUSSELL CITY SCHOOL
BUSH LN
PACIFIC RR
ADAMS ST.
WASHINGTON ST.
MONROE ST.
LINCOLN ST.
GRANT ST.
ROOSEVELT ST.
RUSSELL
The city may be gone, but the memories live on

Landscape Maintenance – 2014 Annual Arbor Day
28th Annual Arbor Day a Success

CAL FIRE

914G2
HAYWARD
PETERSON CAT
GP4M67

adidas

TREE CITY USA
Arbor Day Foundation

ROUTE 238
HAYWARD
PUBLIC WORKS
Assembly
CS-563E
TOP GRADE

Comcast
Cares

U.S. ARMY

43
34
42
23
20
32
24

ROCK ON

KEEP HAYWARD
CLEAN AND GREEN
TASK FORCE
CITIZENS CLEANING
&
GREENING
HAYWARD

KEEP HAYWARD
CLEAN AND GREEN
TASK FORCE
CITIZENS CLEANING
&
GREENING
HAYWARD
CITY OF HAYWARD
STREETS

HPD CALEA 2014

Mark
Salinas
FOR MAYOR OF HAYWARD
Mark
Salinas

Thank you for your dedication and commitment to the people of the City of Hayward.

Thank you for your dedication and commitment to the people of the City of Hayward.