LEGEND:

- MT. EDEN PHASE 2 ANNEXATION DISTRICT BOUNDARY
- EXISTING RIGHT OF WAY
- EXISTING RIGHT OF WAY EASEMENT
- PROPOSED RIGHT OF WAY
- PARCEL LINE
- (XX) PARCEL REFERENCE NUMBER
- (XX) PARCEL REFERENCE NUMBER (RIGHT OF WAY TAKE REQUIRED)

ABBREVIATIONS:

EX.	EXISTING
MAX	MAXIMUM
R/W	RIGHT OF WAY

N

0 60 120 180

(IN FEET)
1 inch = 60 ft.

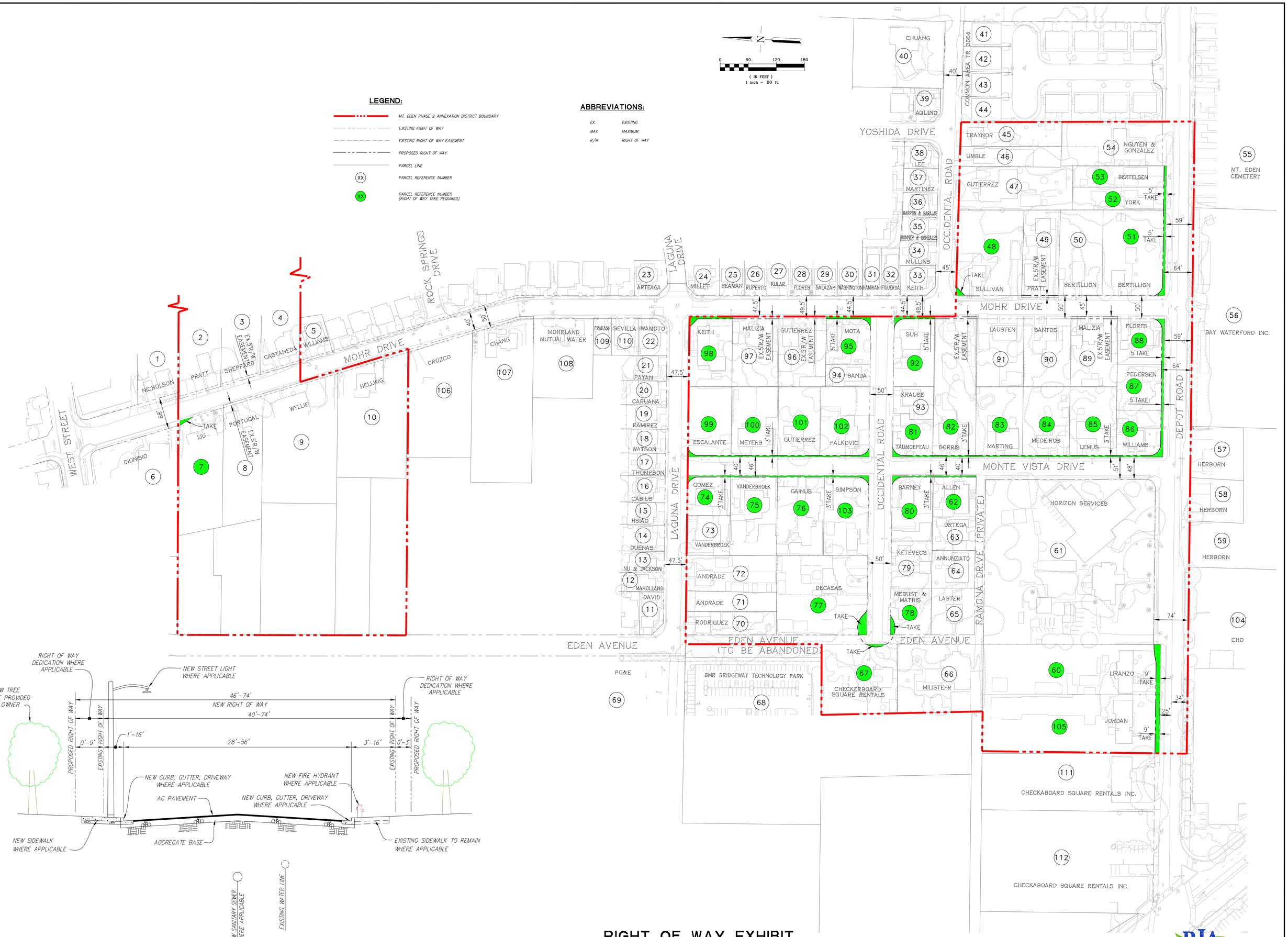

TYPICAL STREET SECTION

NOT TO SCALE

RIGHT OF WAY EXHIBIT

MT. EDEN ANNEXATION AREA - PHASE 2

CITY OF HAYWARD, ALAMEDA COUNTY, CALIFORNIA

RJA
RUGGERI-JENSEN-AZAR
ENGINEERS • PLANNERS • SURVEYORS
4690 CHABOT DRIVE, SUITE 200 PLEASANTON, CA 94588
PHONE: (925) 227-9100 FAX: (925) 227-9300

DATE: SEPTEMBER 1, 2009 JOB NO. 081078 SHEET 1 OF 1

G:\JOBS2008\081078\DRAWINGS\EXH-ROW-TAKE-ANNEX-ALE-NO-TABLE.DWG 9/1/2009 1:31:01 PM WP